

Patient report

Bio-Rad DATE: 08/07/2019
D-10 TIME: 05:46 PM
S/N: #DJ4I016123 Software version: 4.30-2
Sample ID: 10622346
Injection date 08/07/2019 05:30 PM
Injection #: 35 Method: HbA1c
Rack #: --- Rack position: 5

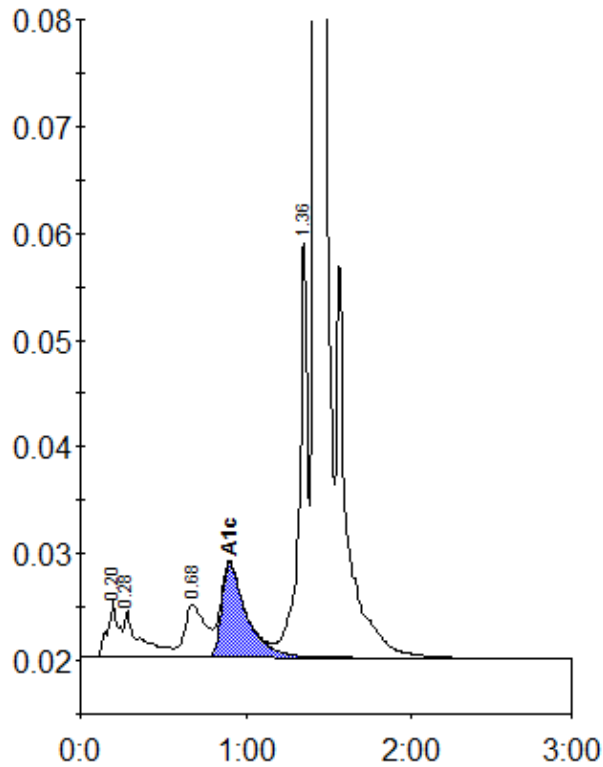

Peak table - ID: 10622346

Peak	R.time	Height	Area	Area %
A1a	0.20	5388	24802	1.0
A1b	0.28	4452	29887	1.2
LA1c/CHb-1	0.68	5003	42999	1.7
A1c	0.90	8814	92060	5.4
P3	1.36	38682	138657	5.5
A0	1.42	732307	2175809	86.9
Total Area:	2504214			

Concentration:	%
A1c	5.4